Bitzer CSHP7563-80P-40P (x1) & CSHP6563-60P-40P (x1)

Specifications

Brand	Bitzer
Type	CSHP7563-80P-40P (x1) & CSHP6563-60P-40P (x1)
Product type	Air Cooled Chiller
Capacity kW	278,3
Capacity Tons	79,1
Refrigerant	Other
Refrigerant Type	R290 / Propane
Pump	✓
Sizes	10050x2250x2200 mm (LxWxH)
Compressor(s) type & model	1x Bitzer CSHP7563-80P-40P & Bitzer CSHP6563-60P-40P (x1)
Number of fans	8
Fan specifications	50/60 Hz - 0,9 kW - 770 RPM - diameter 800 mm
Remarks |	Y.o.b. 2019
Remarks ||	*Capacity with economizer
Stock	1

Description

Used Bitzer CSHP7563-80P-40P (x1) & CSHP6563-60P-40P (x1)

Used Bitzer CSHP7563-80P-40P (x1) & CSHP6563-60P-40P (x1) air cooled chiller on Propane (R290). Complete with a Güntner GCHV PD 080.2NF/24E-49 condenser with 8 EBM-Papst S3G800-CG95-09 fans - 50/60 Hz - 0,9 kW - 770 RPM - diameter 800 mm, brazed heat exchanger as evaporator, 2 small heat exchangers as economizers, KSB ETL 050-050-160 water pump, pressur and safety switches/gauges and a control cabinet with an Emotron FDU48-105 frequency drive. The compressor has a displacement of 397 m³/h at 50 Hz & 479 m³/h at 60 Hz.
*All components of this used chiller will

be tested on adequate performance, leak free condition (condensing blocks, compressors, fans, control panel and so forth). Choosing HOSBV means buying with warranty. We perform a industrial cleaning if requested we can arrange your shipment.

van Abeelen

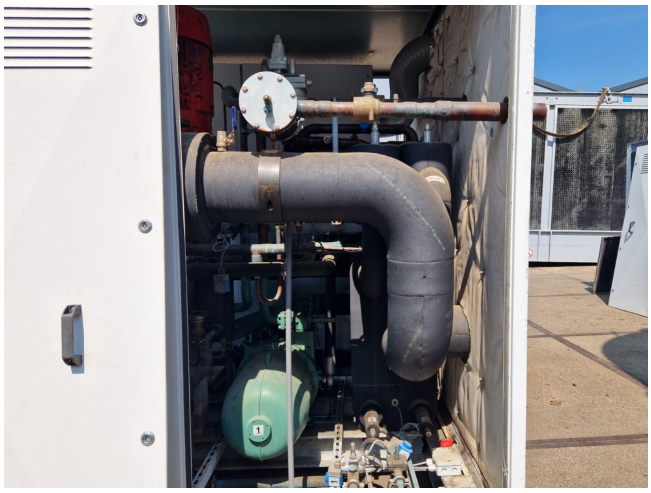

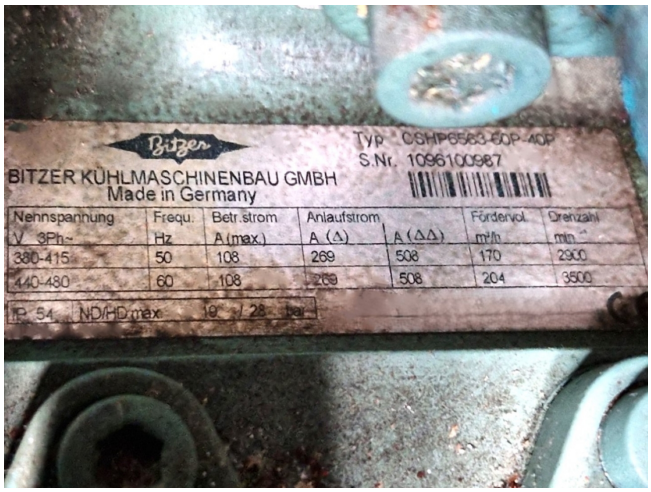
Bitzer
BITZER KÜHLMASCHINENBAU GMBH
Made in Germany
Typ CSHP6563-50P-40P
S.Nr. 1096100987
Nennspannung V 3Ph~ | Frequ. Hz | Betr.strom A (max.) | Anlaufstrom A (Δ) | A (ΔΔ) | Fördervol. m³/h | Drehzahl min⁻¹
380-415 | 50 | 108 | 269 | 508 | 170 | 2900
440-480 | 60 | 108 | 269 | 508 | 204 | 3500
IP 54 ND/HD max. 19 / 28 bar

Bitzer
BITZER KÜHLMASCHINENBAU GMBH
Made in Germany
Typ CSHP7563-80P
S.Nr. 1096101195
Nennspannung V 3Ph~ | Frequ. Hz | Betr.strom A (max.) | Anlaufstrom A (Δ) | A (ΔΔ) | Fördervol. m³/h | Drehzahl min⁻¹
380-415 | 50 | 144 | 350 | 585 | 227 | 2900
440-480 | 60 | 144 | 350 | 585 | 274 | 3500
IP 54 ND/HD max. 19 / 28 bar
CE
TH

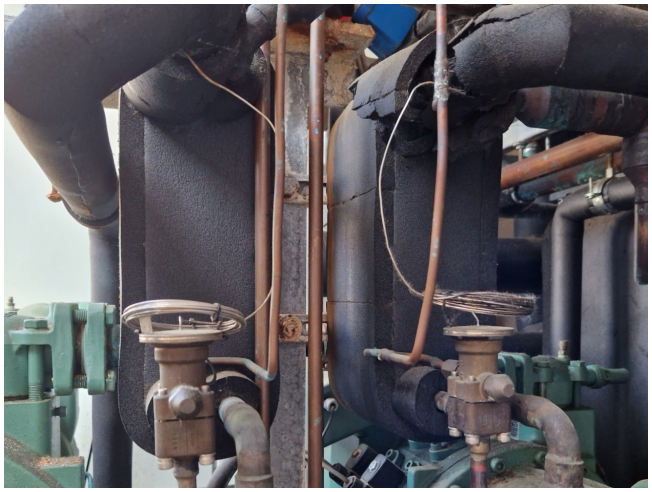

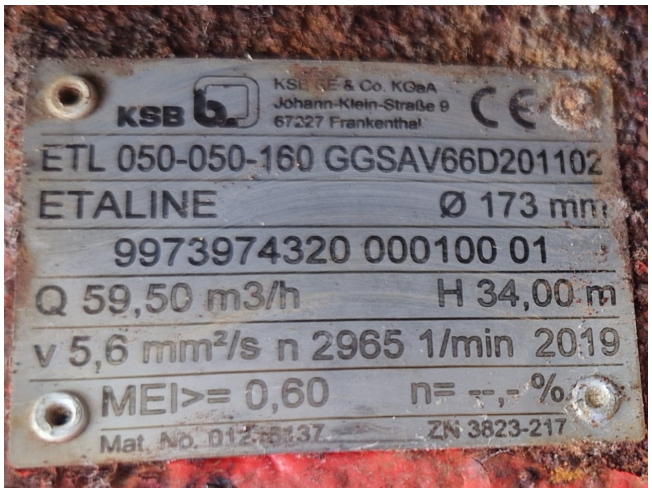
KSB
Johann-Klein-Straße 9
67227 Frankenthal
ETL 050-050-160 GGSAV66D201102
ETALINE Ø 173 mm
9973974320 000100 01
Q 59,50 m3/h H 34,00 m
v 5,6 mm²/s n 2965 1/min 2019
MEI>= 0,60 n= --,- %
ZN 3823-217

COMPRESSOR 1
COMPRESSOR 2

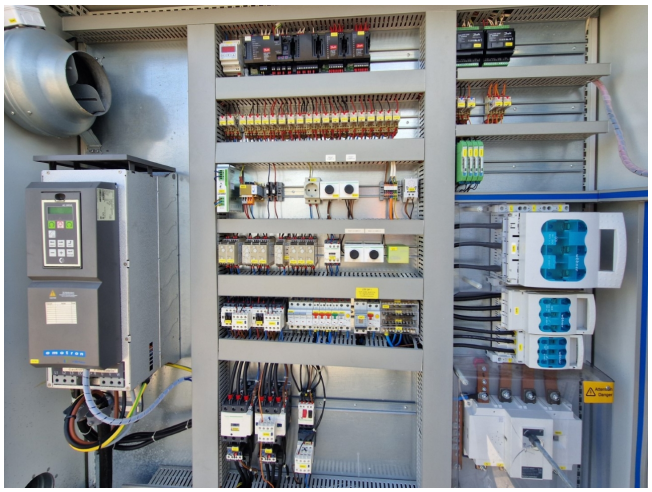

emotron

EMOTRON FDU 2.0 - AC drive
Type FDU48-105 20CE--AAVNNNNAP-
Input: 3x380-480V 91A 45 - 65Hz
Output: 0 - Input VAC 0 - 400Hz
Normal duty: Inom: 105A
Heavy duty: Inom: 88A
Enclosure: IP20
Fuse, amb temp & ratings: See instruction manual
PN: FDU48105
SN: M7210018410117
Made by Crompton Greaves Ltd
CG Drives & Automation

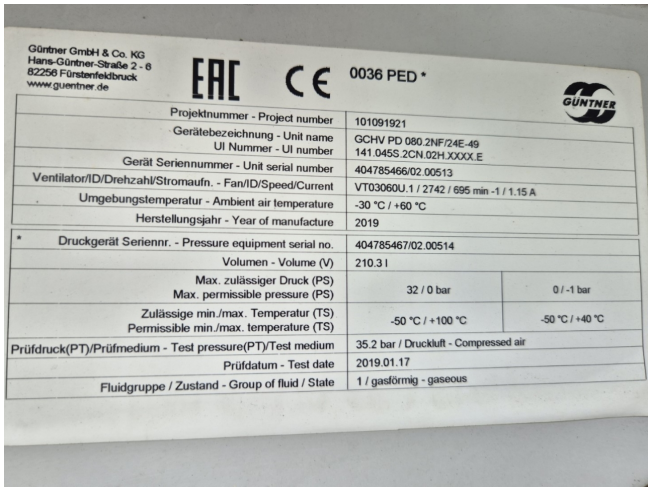

Güntner GmbH & Co. KG
Hans-Güntner-Straße 2 - 6
82256 Fürstenfeldbruck
www.guentner.de

EAC CE 0036 PED *

GÜNTNER

Projektnummer - Project number	101091921
Gerätebezeichnung - Unit name UI Nummer - UI number	GCHV PD 080.2NF/24E-49 141.045S.2CN.02H.XXXX.E
Gerät Seriennummer - Unit serial number	404785466/02.00513
Ventilator/ID/Drehzahl/Stromaufn. - Fan/ID/Speed/Current	VT03060U.1 / 2742 / 695 min -1 / 1.15 A
Umgebungstemperatur - Ambient air temperature	-30 °C / +60 °C
Herstellungsjahr - Year of manufacture	2019
* Druckgerät Seriennr. - Pressure equipment serial no.	404785467/02.00514
Volumen - Volume (V)	210.3 l
Max. zulässiger Druck (PS) Max. permissible pressure (PS)	32 / 0 bar | 0 / -1 bar
Zulässige min./max. Temperatur (TS) Permissible min./max. temperature (TS)	-50 °C / +100 °C | -50 °C / +40 °C
Prüfdruck(PT)/Prüfmedium - Test pressure(PT)/Test medium	35.2 bar / Druckluft - Compressed air
Prüfdatum - Test date	2019.01.17
Fluidgruppe / Zustand - Group of fluid / State	1 / gasförmig - gaseous

8

S3G800-CG95-09
3~ 380-480VAC 50/60

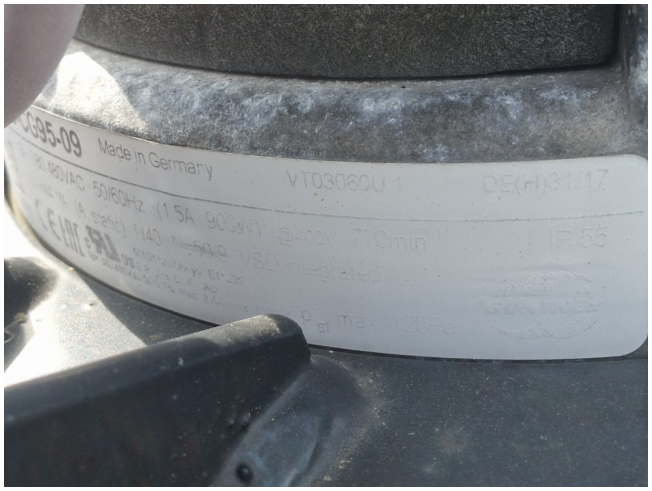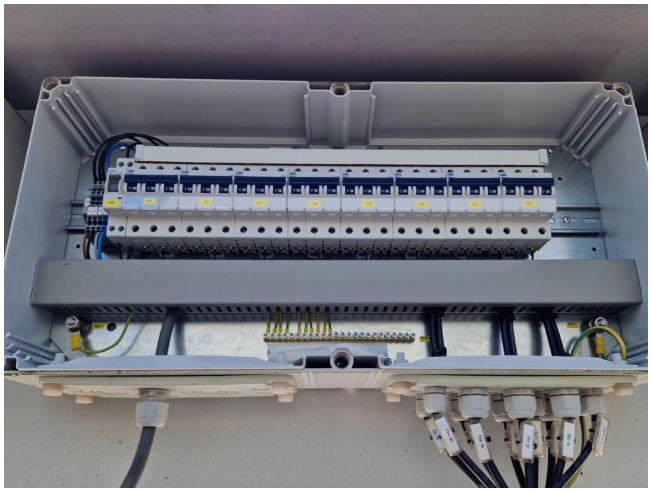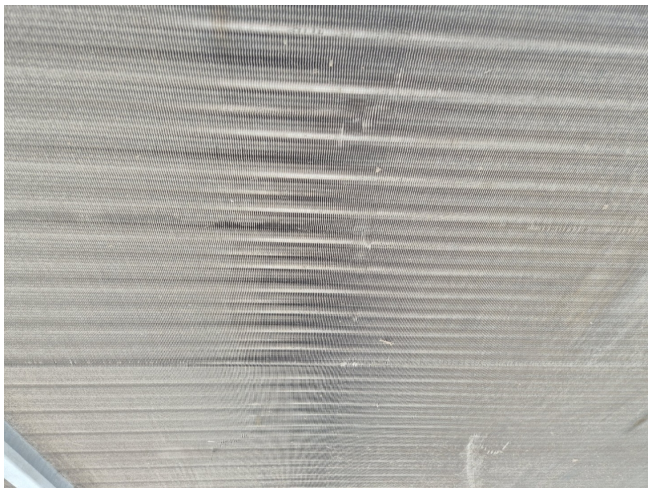
Made in Germany